

8 Large Classrooms 9700 Sq./ Ft

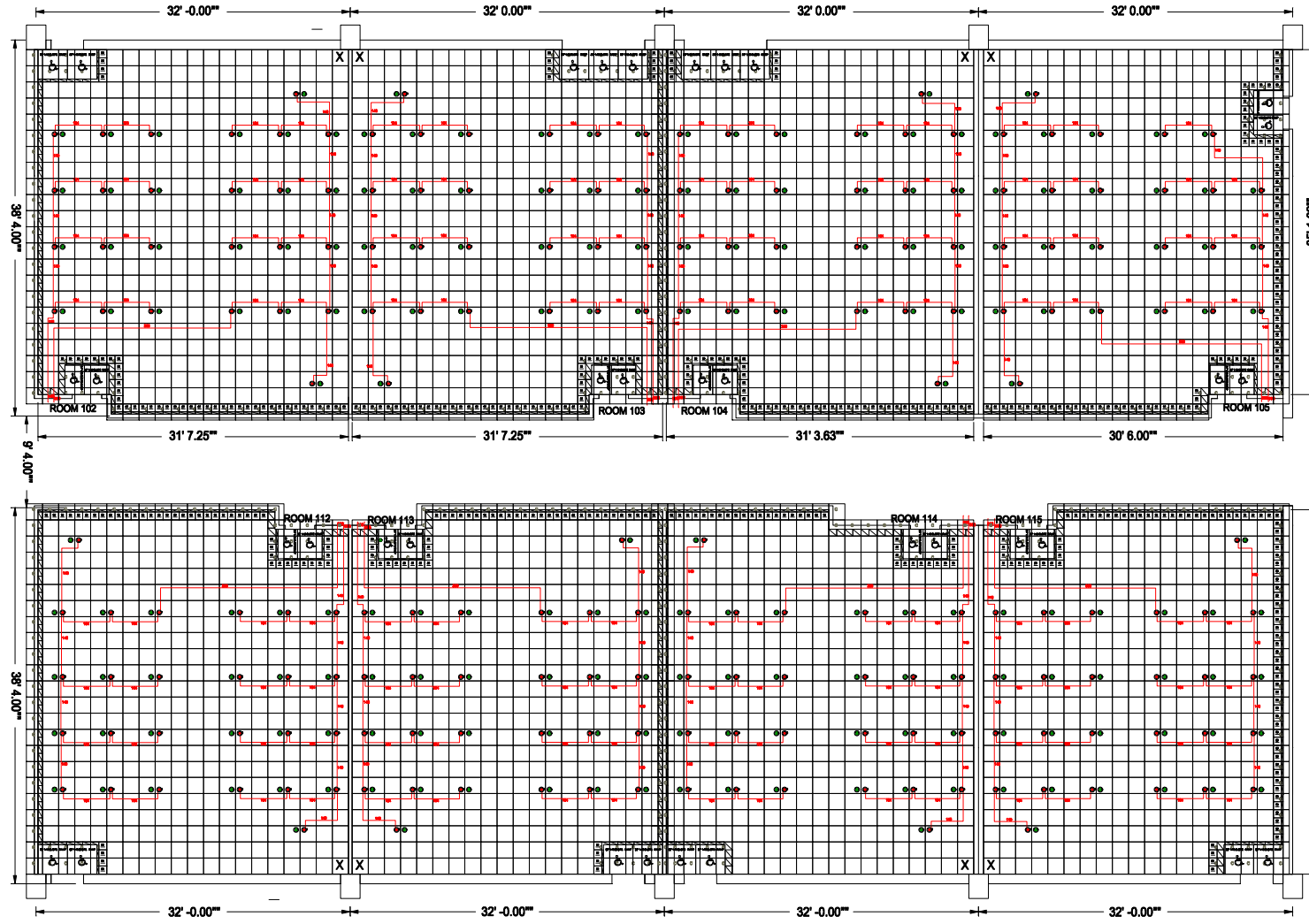

GENERAL NOTES:

1. Client/Contractor shall be responsible for pre-approval of all appropriate data, records, rfi's, and for local building codes and pre-installation conditions as follows.
 - a. Field verification of dimensions as indicated on these drawings.
 - b. Subfloor must be provided as a true, level, smooth surface, free of all debris, adhesives, expansion joints, and/or other irregularities to be patched or removed.
 - c. Floor finishes shall be to client's satisfaction, as specified on architectural sub-floor finishes of these drawings or the project.
 - d. System perimeter shall be provided as a full vertical surface, 2" high minimum, with all core holes, backfilled with air, cemented.
 - e. Existing carpeted subfloor areas shall allow for carpeting removal or surface sand applications to finish system over existing carpet.
2. Client/Contractor shall be responsible for the connection of all communication cables, assemblies to building electrical power source and/or other data/routing. The Powerflor USA AMPNERGY system used for the Powerflor USA CMA is a pre-manufactured wiring system. Manufacturer is the National Electric Code, Section 445.1, NEC. The AMPNERGY products use UL 100 & CDR listed. All work performed in the construction of the system in the building shall be subject to local codes and applicable Powerflor Input Cards identify wiring schemes shown on this drawing.
3. Client/Network Contractor shall be responsible for the connection of all communication cables, assemblies to open network connection ports. All communication cable assemblies (if required) shall be provided, tested under the system, then each cable to location as shown on shop drawing. Network end of cable assembly provided as a T-60 Plug type connector.
4. Powerflor USA Cable Management system to be installed by manufacturer authorized installation personnel. Installation shall be as defined in manufacturer's Installation Manual/Installation personnel shall be responsible for transportation of product delivery, receiving, storage, handling, products to install, product inspection for damage, and product shipment without Powerflor USA will not be responsible for any replacement, in delay resulting from misuse or improper application of the product.



Custom Products & Services

PROJECT NAME
SHEET TITLE

DRAWN	J. RECKHART
DATE	05/20/2013
SCALE	1/4" = 1' - 0"
SQUARE FT.	
APPROVED	
DATE	
REVISIONS	
NO. ___ DATE	
NO. ___ DATE	
NO. ___ DATE	
ISSUE DATE	

PROJECT NUMBER
1022-13-1
SHEET 1 OF 1
SIZE
D

Custom Products & Services, Inc.
6140 Claude Way E.,
Inver Grove Hts., MN. 55076
PH: 888-444-1202 FAX: 651-452-2264
E-Mail: info@custom-products.com
Website: www.custom-products.com



CARPET DIRECTION



POWERFLOR KEY

- X STARTING SOLID PANEL ARRAY
- POWERFLOR PANEL ASSY 50cm X 50cm
- C CARPET TILES APPLIED ON FLOOR
- 25 CENTIMETER REESTAL
- PERIMETER CUT TO FIT
- DATA INSTALLATION KIT: 2-CAB R448 INSERTS & COVER
- DUPLEX CIRCUIT #1, 2, 3 OR 4
- AMPNENERGY POWER CABLE ASSY.
- GROMMET 4"
- AMPNENERGY JUNCTION BOX UNDER FLOOR
- AMPNENERGY POWER CABLE LENGTH
- SINGLE ENDED POWERLINE ENTRY CABLE
- OPEN POWERPORT WITH LID